DAY PATH

JUNIOR COLLEGE

bay path junior college, longmeadow massachusetts

portico 1965

co-editors: elizabeth nilsson, barbara uricchio

administration 6

faculty-staff 8

seniors 16

student life 62

juniors 80

dedication

because . . .

We Have Been Shown . . .

love
unselfishness
patience
tolerance
understanding
sincerity
cooperation
dignity
wisdom

We Have Been Given . . .

advice
guidance
experience
obligations
values

We Have Shared . . .

memories
disappointments
beliefs
happiness
solemnity

dedication

and . . .

We Have Been Given The Opportunity To . . .
accept new responsibilities
express our individuality
develop our characters
benefit from our own decisions and errors in judgment

We Shall Endeavor To take our places in our society; contribute to the lives of others; become mature citizens, wives, mothers, and career women.

Most Of All, we shall endeavor to be as unselfish in fulfilling our future responsibilities as you have been in all that you have done for us.

With These Thoughts In Mind, we lovingly and humbly dedicate The Portico of 1965 to you, our parents, for enabling us to become mature young women, capable of facing the future which awaits us.

message from the president

Alternating periods of stimulating prosperity and enervating depression, of precarious peace and ruinous war, of revolution and counterrevolution have made the twentieth century one of the most fearful and most violent in recorded history. Consequently, young adults face a more challenging future than most generations.

It is difficult to be prophetic in a time of radical social change; only fools make confident predictions about the future lives of contemporary college students. There are, however, some principles of living which stand the test of time and change. These principles are those which you learned in your homes and which, with greater maturity and the benefit of your Bay Path education, you have grown to accept through understanding. A belief in the principles of human dignity, respect for the freedom and integrity of others, and the strength to overcome any adversity which might beset you are traits which will serve you well.

My wish is that each of your lives will be full and rewarding.

Thomas G. Carr, President
Bay Path Junior College

administration

JEANETTE T. WRIGHT
Dean of the College

MARCIA H. CONRAD
Dean of Students

ALICE E. BRADLEY
Director of Admissions

MILO F. GALBRAITH
Treasurer

KLARA K. WENDER
Assistant Treasurer

faculty-staff

MIRIAM A. BAXTER
College Nurse

NORMA E. BINNIG
Library Assistant

FLORENCE I. BRADLEY
Associate Professor of Secretarial Science

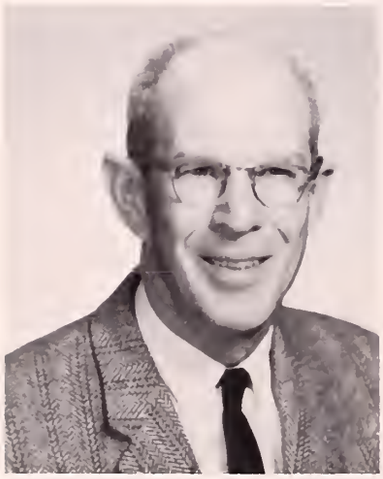

JOHN P. BEEM
Assistant Professor of Mathematics

LINDA L. BORTLE
Library Assistant

DONG HOON CHOI
Instructor in Social Sciences

faculty-staff

PHILIP H. CLARKE
Chairman, English Department

MARGARET E. DICK
Director of Educational Placement and Research

GRACE M. DIXON
Director of Athletic Program

ROBERT M. DIXON
Chairman, Science Department

NORMA CONNIFF
Assistant Professor of Secretarial Science

WILL A. DICKHUTH
Chairman, Department of Behavioral Sciences

faculty-staff

DORIS F. DORSCH
Instructor in Secretarial Science

SUE A. FINES
Instructor in French

DELORES C. ENNIS
Clerk-Typist

BARBARA J. DUNAY
Instructor in Secretarial Science

JOHN P. GAFFNEY
Associate Professor of English

faculty-staff

ESTHER S. GALBRAITH
Director of Music Activities

JOANNE GESSAY
Instructor in Secretarial Science

ROBERT W. GERICKE
Professor of Social Sciences

ELEANOR H. GAY
Secretary to the Dean

EUGENE A. GIBAS
Instructor in Spanish

faculty-staff

ARTHUR A. HART
Chairman, Art Department

DIANE F. HOYE
Secretary to the Director of Admissions

MIRIAM F. HIRSCH
Instructor in Behavioral Sciences

NANCY K. HETZEL
Director of Public Relations

MARIE K. JOYAL
Bookkeeper

faculty-staff

GEORGE M. NASSAR
Instructor in Law

GERALD J. KANE
Instructor in English

MURIEL MITCHELL
Associate Professor of English

VIRGINIA MARUCA
Secretary to the President

PEARLE R. PUTNAM
Associate Professor of Science

faculty-staff

ELEANOR M. RIORDAN
Receptionist

MARIE GOULD SEATON
Instructor in Secretarial Science

BERNICE P. VAILL
Dietitian

ROSEMARIE A. SAMMATARO
Assistant Professor of Secretarial Science

CLAIRE F. SIMAR
Secretary to the Dean

LUCILLE WICKERSHAM
Librarian

Mr. Clarke, Mr. Gaffney

Miss Bradley

Dean Wright

Mr. and Mrs. "D"

Miss Fines

Mrs. Hirsch
Miss Gessay

Miss Dick, Mr. Choi

Miss Vaill

Miss Dunay, Mrs. Seaton, Mr. Kane

Mrs. Dorsch, Miss Wickersham

Mr. Dickhuth, Mr. Hart

Miss Putnam, Dr. Gericke

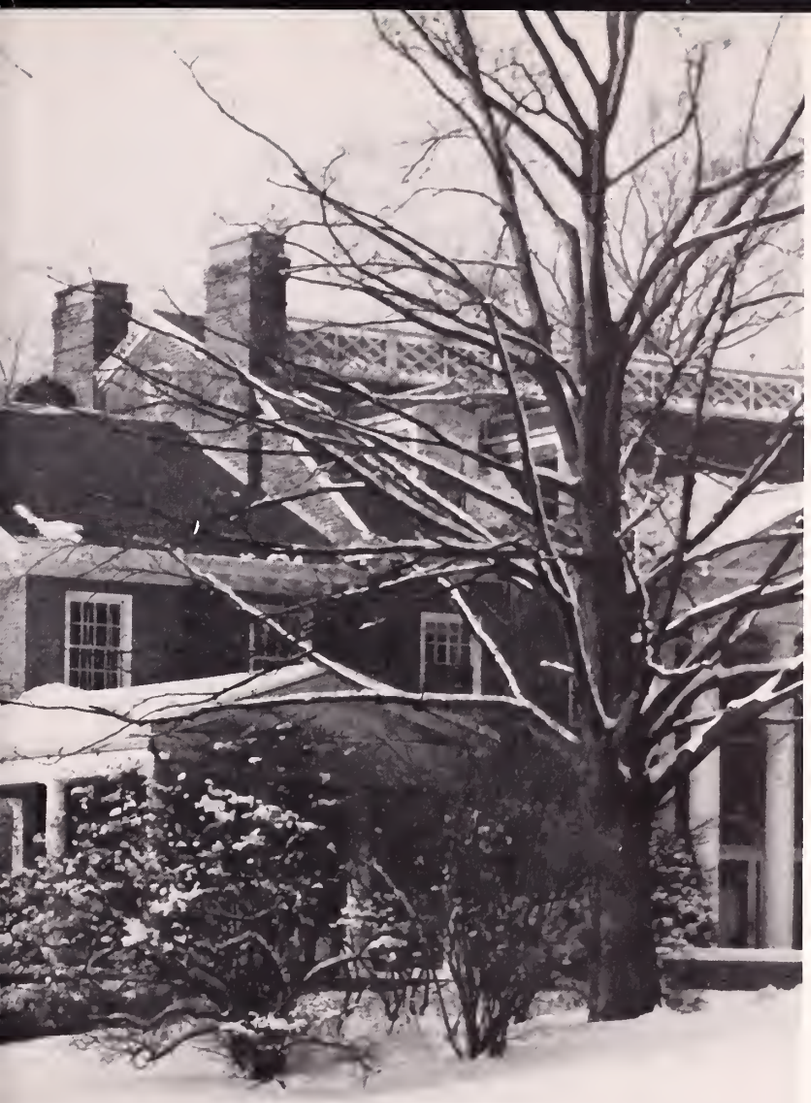

seniors

LYNNE ADDISON
Bloomfield, Connecticut
Executive Lynne
Snappy, clever, full of fun—she has a smile for everyone.

EMILY ANN ALAIMO
Thompsonville, Connecticut
Executive Em
She is capable of imagining all, of arranging all and of doing everything.

PATRICIA LEONA ALBARELLI
Hartford, Connecticut
Executive Pat
As welcome as the flower in May—as dainty, too!

DOREEN THERESA ALBERT
Worthington, Massachusetts
Medical Doe
Wondrous is the strength of cheerfulness.

JOANNE MARIE ANDREWS
Eastondale, Massachusetts

Executive Joanne

She keeps her heart young and her expectations high and never allows her dreams to die.

JEAN ELIZABETH AUSTIN
Needham, Massachusetts

Executive Jeanie

Good sense and good nature hath she.

PATRICIA CAROL ANDRIGHETTI
Torrington, Connecticut

Executive Pat

She dances like an angel.

GAIL MURIEL BACKES
Wallingford, Connecticut

Medical Gail

Gentle of speech, beneficent of mind.

CHERYL DIANE BARR
Brimfield, Massachusetts
Liberal Arts Cheryl
The secret of success is the consistency of purpose.

SUSAN ELIZABETH BARR
Springfield, Massachusetts
Medical Sue
Elegant as simplicity and warm as ecstasy.

JACQUELINE DIANNE BARRETT
Longmeadow, Massachusetts
Medical Jackie
Twinkling eyes and a smile to match.

DIANE ELLEN BARRY
Pittsfield, Massachusetts
Executive Dee-Dee
Frolic and laughter are the keys to happiness.

JUDITH ANN BECHTEL
Rocky Hill, Connecticut

Medical Judy

Eyes can speak and eyes can understand.

MARIA LUISE BEHRENDT
Torrington, Connecticut

Executive Maria

Beauty is truth, truth beauty.

JOYCE SCOTT BELANGER
Springfield, Massachusetts

Executive Joyce

A face with gladness overspread! Soft smiles, by human kindness bred.

BEVERLY JOYCE BELLEFEUILLE
Forestville, Connecticut

Medical Bev

A good face is a letter of recommendation; a good heart is a letter of credit.

SUSAN ELENA BELTRANDI
Feeding Hills, Massachusetts
Executive — Sue
Thoughts as deep and clear as a lake in the fall.

BEVERLY STARR BERTHOLD
Wethersfield, Connecticut
Medical — Bev
Velvet charm lined with grace and poise.

PAMELA CASE BIGELOW
Windsor, Connecticut
Medical — Penny
Happiness was born a twin.

BEVERLY ANN BLAKE
Concord, New Hampshire
Executive — Bébé
A rare combination of quiet and fun;
Who'd ever think they'd exist as one.

CYNTHIA BLOCH
Newington, Connecticut
Executive Cindi
A smile to humanity is as sunshine to flowers.

LUCILLE YVETTE BLOUIN
Springfield, Massachusetts
Executive LuLu
She likes to like people; therefore, people like her.

JOAN ELIZABETH BOZENHARD
West Springfield, Massachusetts
Executive Bozie
Her ways are true and loyal.

MARGARET ELIZABETH BRADLEY
Chatham, New Jersey
Executive Peggy
All that is beautiful is by nature good.

MARTA ANN CAPECELATRO
Orange, Connecticut
Executive Cappy
The great hope of society is in individual characters.

CAROL ANN CARLSON
Newington, Connecticut
Executive Swede
Good sense and good nature are never separated.

MARILYN CATHARINE CARTEN
Stratford, Connecticut
Executive Merrill
Softly serious . . . quietly lovely.

CHERYL MARION CHALKE
Longmeadow, Massachusetts
Executive Cheryl
Everything she does, she does well.

KATHLEEN ANN CLAYTON
Windham, New Hampshire
Executive Kathwhy
Imagination is the eye of the soul.

JANICE CLARE COE
Windsor, Connecticut
Medical Jan
When she smiles, the shadows depart.

SHERRI ANNE COHEN
Longmeadow, Massachusetts
Executive Sherri
Love is a happy feeling that stays inside your heart for the rest of your life.

JOYCE ELAINE COOLEY
Windsor, Connecticut
Executive Joyce
Good nature is one of the richest fruits of personality.

LYNDA CAROLE COOPER
Stratford, Connecticut
Liberal Arts Coop
A heart as true and fair as heavenly air.

LINDA JOYCE COSCIA
Fairfield, Connecticut
Medical Linda
She was born laughing, for she has a great deal of wit.

CHARLENE RUTH COVEY
Manchester, Connecticut
Liberal Arts Cha
A rare combination is she: eagerness, mischief, ability.

CHRISTINE LOUISE CURTIS
Norwood, Massachusetts
Executive Chris
As sweet a girl as ever graced a mirror.

LOUISE ANN CURTIS
Salisbury, Connecticut

Medical Lou Ann

Deep feelings always mean more than they are conscious of saying.

LESLIE JOYCE CWIKLA
Manchester, Connecticut

Executive Les

A little nonsense now and then is relished by the wisest men.

SUSAN MARY DALE
Longmeadow, Massachusetts

Executive Sue

Dignity of manner always conveys a sense of reserved force.

CAROL JANE DALEY
East Brewster, Massachusetts

Executive Carol

Laughter is the joyous creed of life.

CAROLYN MARION DALY
South Windsor, Connecticut
Executive Carolyn
And those who know her well, know her as a friend.

KAREN LOUISE DA ROSS
Litchfield, Connecticut
Executive Karen
A sunny nature wins lasting friends everywhere.

LYNN ELLEN DAVENPORT
Longmeadow, Massachusetts
Executive Lynn
Do not wish to be anything but what you are and try to be that perfectly.

NANCYLEE DE ANGELIS
Southbridge, Massachusetts
Medical Nancy
As merry as the day is long.

JUDITH ANNE DENMAN
Somers, Connecticut

Executive Judy

Sweet her manner . . . gentle her way.

SUSAN DENZ
Cromwell, Connecticut

Executive Sue

I dislike no one; I am in charity with the world.

JOAN MARIE DIBBLE
Fair Lawn, New Jersey

Executive Dibb

Look into her eyes and you see an angel; look a little longer and you see an imp.

JEAN ANN DILK
East Longmeadow, Massachusetts

Executive Jeanie

Virtue is the beauty of the soul.

DOROTHY GREER DONALDSON
New Lebanon Center, New York
Executive Dottie
How sweetly sounds the voice of a good woman.

NANCY LAUREL DUDA
West Springfield, Massachusetts
Medical Doodles
A little mischief by the way, a little fun to spice the day.

VERONICA ANN DUFFY
Weston, Massachusetts
Liberal Arts Ronni
Her grace, her manner—all who see admire.

ANDREA MOORE EVANS
West Hartford, Connecticut
Executive Andi
Beneath my pallor, I am as a fire, forever glowing and dancing and sparkling.

LINDA MARTHA FAITH
New Britain, Connecticut

Executive Bird

The time to be happy is now, the place to be happy is here.

JEAN ANGELA FECCI
Hamden, Connecticut

Executive Jeannie

Smile with an intent to do mischief.

JANET JEAN FEDAK
Chicopee, Massachusetts

Medical Jan

Her fire for life does not conceal her natural integrity.

LYNDA SUSAN FEEGEL
West Hartford, Connecticut

Medical Sue

Wise to resolve, patient to perform.

LORRAINE ANN FESTA
East Haven, Connecticut
Medical Lorraine
The wisdom of many, the wit of one.

ANNE CATHERINE FITZGERALD
Briarcliff Manor, New York
Liberal Arts Annie
Wisdom is the wealth of the wise.

NANCY SUE FLEISCHNER
New Haven, Connecticut
Medical Nancy
Life is what you make it. I prefer to make it interesting.

NANCY JO FRANGIAMORE
Thompsonville, Connecticut
Executive Nancy
She is gentle, she is shy, but there is mischief in her eye.

BARBARA ANN FROEHLICH
Baldwin, New York

Executive Barb

Petite and friendly, with a winning smile—a combination most worthwhile.

IRENE ANN GALLAGHER
Hartford, Connecticut

Executive Rene

Paradise is open to all kind hearts.

MARYELLEN GALLIVAN
Bloomfield, Connecticut

Executive Mare

'Tis good to be merry and wise.

PAULA TERESA GAUDREAU
Chicopee Falls, Massachusetts

Medical Jo

Kindness has genius, power and magic in it.

PATRICIA ANN GECI
East Hartford, Connecticut

Executive Goopy

Where the willingness is great, the difficulties are small.

ELIZABETH GILDERSLEEVE
Portland, Connecticut

Executive Betsy

Give me love, laughter and music and I shall make the best of my life.

MARIANNE CONSTANCE GIORGIANNI
West Hartford, Connecticut

Executive Marianne

Nothing endures but personal qualities.

DIANE CAROL GREENE
Presque Isle, Maine

Executive Di

A bright spirit, a sunny face, welcome they are in any place.

BETTE ANNE HALL
Bloomfield, Connecticut

Executive — Bette

Grace is a blush of modesty.

DONNA MELINDA HAMMOND
Westfield, Massachusetts

Liberal Arts — Donna

Earnestness is enthusiasm tempered by reason.

JOAN ELIZABETH HEMINGWAY
Freeport, New York

Executive — Joanie

A touch of whimsy and a radiant smile.

REGINA GRABOWSKI HENDERSON
Agawam, Massachusetts

Executive — Reggie

Individuality is the salt of life.

ELIZABETH ARMSTRONG HOWE
Wilton, Connecticut

Executive — Betsy

Laughing and gay, she goes her way.

GAIL DIANE HUGO
Stratford, Connecticut

Executive — Gail

O, 'tis a happy girl who is bold, quick, ingenious, and capable.

MARY ELEANOR JENNINGS
Athol, Massachusetts

Medical — Mary

Just the art of being kind is all that this world needs.

EDRISS MARION JOHNSON
Portland, Connecticut

Executive — Eddie

A true friend is forever a friend.

KAREN ANNE JOHNSON
Stratford, Connecticut

Executive Karen

Enthusiasm is the genius of sincerity.

PATRICIA ANNE JOHNSON
West Hartford, Connecticut

Executive Pat

Happiness is the wine of greatest vintage.

MARY FLEWELLYN JOHNSTON
West Hartford, Connecticut

Liberal Arts Jon

A joyous heart and a friendly personality are the keynotes to happiness.

TATSUKO KAMIMORI
Kamakura Kanagawa, Japan

Liberal Arts Tatsuko

Good humor only teaches charms to last.

ELIZABETH FRANCES KAMINSKI
East Hartford, Connecticut
Executive Frannie
From little sparks may burst mighty flames.

SUSAN ANN KARAFA
Bridgeport, Connecticut
Executive Sue
A grain of gaiety seasons everything.

PAULA REVA KASSOVER
Rockville Centre, New York
Liberal Arts Paula
Dignity and beauty—a rare combination.

ANNE MARIE KING
Briarcliff Manor, New York
Liberal Arts Annie
Grace was in all her steps, heav'n in her eye, in every gesture dignity and love.

FRANCES CATHERINE KNOLLE
Carle Place, New York
Executive Fran
Friend to all, sociable to many, enemy to none.

JANET ELIZABETH KULAS
Bloomfield, Connecticut
Executive Jan
The map of honor, truth, and loyalty.

DONNA LEE LARAMIE
Springfield, Vermont
Executive Donna
A little sweet, a little spice—a combination very nice.

VERONICA CATHERINE LASKY
South Windsor, Connecticut
Executive Ronnie
A wonderful thing is to keep a sunny mood.

ELLEN JEAN LAWRENCE
Ashfield, Massachusetts
Executive Ellen
Her scholarship is high as is her conception of life.

JANICE ANN LIBISZEWSKI
Ludlow, Massachusetts
Executive Janice
It's nice to be natural and easy when you're naturally nice.

KAY LUCILLE LE PREVOST
Lee, Massachusetts
Executive Kay
A winning way, a pleasing smile, a charming person all the while.

TERRELL STEPHANIE LONG
Longmeadow, Massachusetts
Executive Terry
A whisper of sophistication.

LINDA ANN LUTY
Southington, Connecticut

Medical Linda

The day shall not be up so soon as I to try the fair adventure of tomorrow.

JOYCE ELIZABETH MANNING
Thompsonville, Connecticut

Executive Joyce

Whoever loves much, does much.

JOANNE CAROL MARSTON
South Portland, Maine

Executive Jo

A good mind possesses a kingdom.

VALERIE ILONA MAXANT
Harvard, Massachusetts

Executive Val

A kind and gentle heart she has to comfort friends and foe.

CAROLIN JEANNE MAYHEW
Hamden, Connecticut

Executive Maypo

This world has angels all too few, and heaven is overflowing.

RUTH MARGARET MERTIN
Stratford, Connecticut

Executive Ruth

A kind heart is a fountain of gladness.

MONA MERIGIAN
Indian Orchard, Massachusetts

Executive Mona

Virtue, modesty, and truth are the guardian angels of woman.

DOROTHY ANN METT
Milford, Connecticut

Executive Dottie

Gaiety makes her a welcome companion.

CLAUDIA EMERY MORRIS
Longmeadow, Massachusetts
Liberal Arts Claudia
Full of grace, force, and fascination.

CHERYL ANN MURPHY
Syracuse, New York
Liberal Arts Cherri
True happiness renders men kind and sensible; and that happiness is always shared with others.

CHARLOTTE HELEN NARKAWICZ
Hartford, Connecticut
Executive Casey
A laugh in her heart; a smile in her eye.

LYNN ETHEL NELSON
Chatham, New Jersey
Liberal Arts L'Ethel
Be she fairer than the day, or the flowery meads in May.

NORMA ELAINE NEWCOMB
West Boylston, Massachusetts
Executive Norma
They are truly happy who are truly good.

ELIZABETH JANE NILSSON
Melrose, Massachusetts
Medical Beth
Without love and laughter there is no joy; live amid love and laughter.

SHARON DYER O'CONNOR
Westfield, Massachusetts
Liberal Arts Sharon
If she will, she will, you can depend on it.

MARY ELLEN O'MEARA
Wapping, Connecticut
Executive Mary
A pleasing person is a joy to all.

SUSAN JANE OUTHET
Lexington, Massachusetts

Executive Susie

Her sunny disposition gilds the edges of even the blackest clouds.

ANN ELLEN PADFIELD
West Springfield, Massachusetts

Executive Ann

Music washes away from the soul the dust of everyday life.

NANCY LEE PAINE
Peterborough, New Hampshire

Liberal Arts Greta

In youth and beauty, wisdom is but rare.

CYNTHIA LYNNE PARDON
Fairfield, Connecticut

Medical Cindy

Nice to know, easy to like.

ELLEN ANN PHILLIPS
West Suffield, Connecticut
Executive Ellen
The smile of her face is but a reflection of her heart.

PATRICIA ELAINE PHILLIPS
Springfield, Massachusetts
Medical Pat
Petiteness and charm go arm and arm.

SUSAN MARIE PIERCE
Bristol, Connecticut
Executive Sue
Forth she went, independent and undaunted.

CAROL-ANN PIETRYCHA
Wilson, Connecticut
Executive Carol-Ann
Quiet until you know her, then what a wealth you find.

MARTHA ANN PILKINGTON
Agawam, Massachusetts
Medical Marty
The sweetest garland to the sweetest maid.

CAROL HOTCHKISS PLANT
Branford, Connecticut
Medical Carole
She puts trouble in the bottom of the trunk, then sits on the lid and smiles.

CHERYL SUZANNE POEHLMAN
West Springfield, Massachusetts
Executive Cheryl
One who finds good in everyone is herself good.

ESTHER JEAN PONTECORVO
Hamden, Connecticut
Liberal Arts Esta
The mildest manner and the gentlest heart.

VALERIE ELIZABETH POROWSKI
Springfield, Massachusetts

Executive Val

A friend may well be reckoned the masterpiece of nature.

KATHLEEN FRANCES POWERS
Northfield, Massachusetts

Executive Kathy

She adapts herself to time, place and person.

JANET LOUISE PORTER
South Easton, Massachusetts

Executive Jan

Meet life with your natural self—
You won't do wrong.

FRANCES MARY PROFERES
Sag Harbor, New York

Executive Françoise

Truth makes the face of the person shine who speaks it and owns it.

JOYCE JUNE READ
Rockville, Connecticut

Executive — Joyce

A merry heart maketh a cheerful countenance.

MARGARET GRACE REPMAN
Greenville, Delaware

Liberal Arts — Polly

There is no duty we so much underrate as the duty of being oneself.

ELEANOR JANE RIDGWAY
Orange, Connecticut

Medical — Janie

Wit is the flower of the imagination.

JOANNE RUTH RIVENBURGH
Ghent, New York

Medical — Jo

There is a time to wink as well as to see.

DONNA JEAN ROGERS
Fairhaven, Massachusetts

Executive — Donna

A cheerful little earful.

CONSTANCE DILLON ROURKE
Springfield, Massachusetts

Liberal Arts — Connie

She is lovely to look at . . . delightful to know.

RONNI LEE SAXON
Springfield, Massachusetts

Executive — Ronni

A beautiful smile is to the woman what the sunbeam is to the landscape.

ROBEN KATHERINE SCHULTZE
Old Tappan, New Jersey

Liberal Arts — Roben

She's pretty to walk with, witty to talk with, and pleasant to think of.

ELLEN FRANCES SEYMOUR
Springfield, Massachusetts
Executive Ellen
Good nature is the way to all hearts.

CATHERINE JUDITH SFREDDO
Southbridge, Massachusetts
Executive Cathy
Good cheer is no hindrance to a good life.

SHARLINE SIEGEL
Hartford, Connecticut
Executive Sharl
A light heart lives long.

MARYANN JANE SIEMIENSKI
Manchester, Connecticut
Medical Maryann
Women are, beyond doubt, the mothers of all mischief

MARILYN LEE SKINNER
Berlin, Connecticut

Executive — Marilyn

Exquisite taste in manner and dress, graceful charm she does possess.

DEE ANN SPARROW
Newington, Connecticut

Executive — Dee

There is no true gracefulness which is not epitomized goodness.

SUSAN BRYANT SNYDER
Merion, Pennsylvania

Medical — Sue

Here we have an unusual case: a redhead, no temper, a smiling face.

SANDRA LEE STEVENSON
Laconia, New Hampshire

Executive — Sandy

Felicity is the perfect virtue in a perfect life.

BARBARA JOAN STROUP
Cherry Hill, New Jersey

Liberal Arts Barb

One of those gifted beings who cannot look or speak or even stir without waking up some vague longing that lies dormant in most of our hearts.

JANYCE MARIE SULLIVAN
Windsor Locks, Connecticut

Executive Jay

Her formula for success is ambition and perseverance.

MEGAN SYME
Hyannis, Massachusetts

Executive Meg

Laughter makes the world go round.

M. LORETTA TALLON
North Haven, Connecticut

Executive Loretta

A cheerful manner, a happy face, will make her welcome any place.

SANDRA ANN TIDD
Houlton, Maine

Executive Sandi

Her words are bonds, her love sincere.

KAREN NADINE TORNO
Holyoke, Massachusetts

Executive Karen

It is always the adventurers who accomplish great things.

CHERYL LEE TOWNSEND
Lexington, Massachusetts

Executive Cheryl

She moves, a goddess, and she looks a queen.

REGINA MARION TRANCHIDA
New Britain, Connecticut

Medical Gig

Happiness and beauty dwell together.

DONNA MARIE TREMPER
Wallingford, Connecticut

Executive Donna

The candle of friendliness lights her way.

LORRAINE MARY TUREK
Thompsonville, Connecticut

Executive Lorraine

Those who bring sunshine to the lives of others cannot keep it from themselves.

BARBARA JEAN URICCHIO
Manchester, Connecticut

Medical Bunky

A tiny star that shines like gold.

TAMARA V. VEKSHIN
Springfield, Massachusetts

Executive Tammy

Beauty, wisdom, personality, too; a combination found in few.

DIANE MILDRED VRANAS
Lee, Massachusetts

Executive Di

A gentle manner and a fair disposition all told make up quite a vision.

MARIANN TERESA WARD
Orange, Massachusetts

Executive Mariann

Skiing her talent, sincerity her trade.

ANNE MARIE WARFEL
Bolton, Connecticut

Executive Anne

The joys of youth her eyes displayed.

BERNADETTE WATERS
Syosset, New York

Executive Shifty

A lass of most infinite jest.

MARTHA WELCH
Melrose, Massachusetts
Medical Marty
Happiness is the supreme object of existence.

JACLYN LEE WHITE
Stony Brook, New York
Executive Jackie
There is a woman at the beginning of all great things.

LINDA MARCY WHITE
Springfield, Massachusetts
Liberal Arts Linda
Never a cloud to hide her sunny smile.

MARTHA JO WICKER
Charlotte, Vermont
Executive Marty
Loquacious lover of life.

JUDITH ANN WILKINSON
Westfield, Massachusetts

Executive — Judy
Her voice is music to the heart.

ELLEN MARIE WILSON
Branford, Connecticut

Executive — Ellen
As sweet as she is petite.

GAIL ELIZABETH WILSON
Brattleboro, Vermont

Medical — Gail
A will that's strong and free.

PATRICIA ANN WITICK
Terryville, Connecticut

Executive — Pat
Love life, and do what you will.

GAE LORRAINE WOOD
North Massapequa, New York
Liberal Arts Gae
A mysterious spark in exciting eyes.

DONNA JEAN WOODS
Bristol, Connecticut
Medical Donna
Her heart is in her work, and it lends grace to everything.

MARSHA IRENE ZELAZO
Chicopee Falls, Massachusetts
Medical Marti
Good humor is one of the best articles of dress one can wear in society.

JANET CATHERINE ZIMMERMAN
Adams, Massachusetts
Executive Zimm
She fills the sky with laughter and light.

senior class officers

Miss Dunay, *Adviser*
Jaclyn White, *President*
Martha Pilkington, *Vice-President*
Christine Curtis, *Secretary*
Patricia Phillips, *Treasurer*

Mr. Dickhuth

Sue Outhet and Dad

Cherri Murray

Lynda Cooper, Escort

Father-Daughter Banquet

Jan Porter and Dad

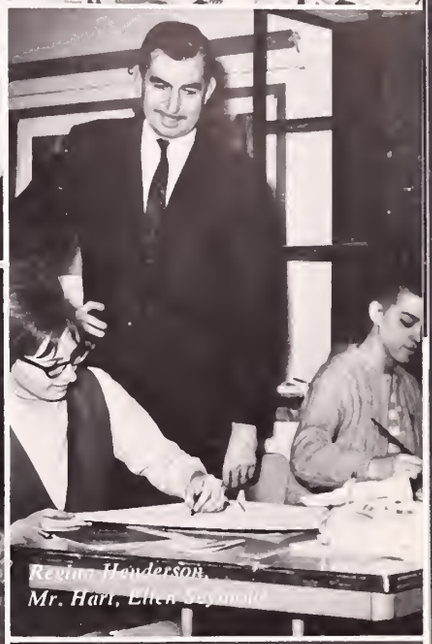

Regina Henderson,
Mr. Hart, Ellen Seymour

Mountain Day

Mr. and Mrs.
Herbert
Taylor

Regimental Ball:
Chris Curtis, Ea

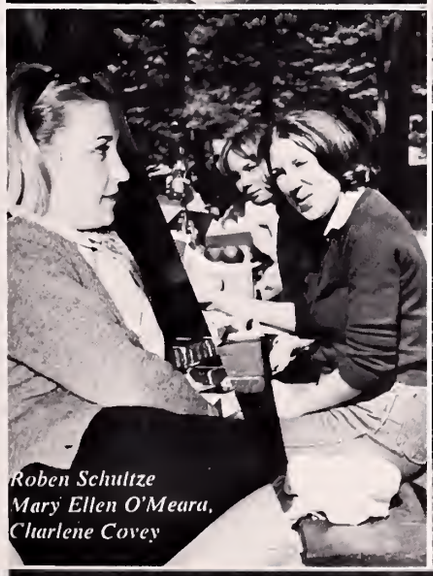

Roben Schultze
Mary Ellen O'Meara,
Charlene Covey

Elder Day, 1964

Dancing at
Father-Daughter Banquet

Carol-Ann Pietrycha, Escort

Joanne Rivenburgh, Linda Coscia,
Kathy Clayton

Barb
Stroup

Mr. Choi

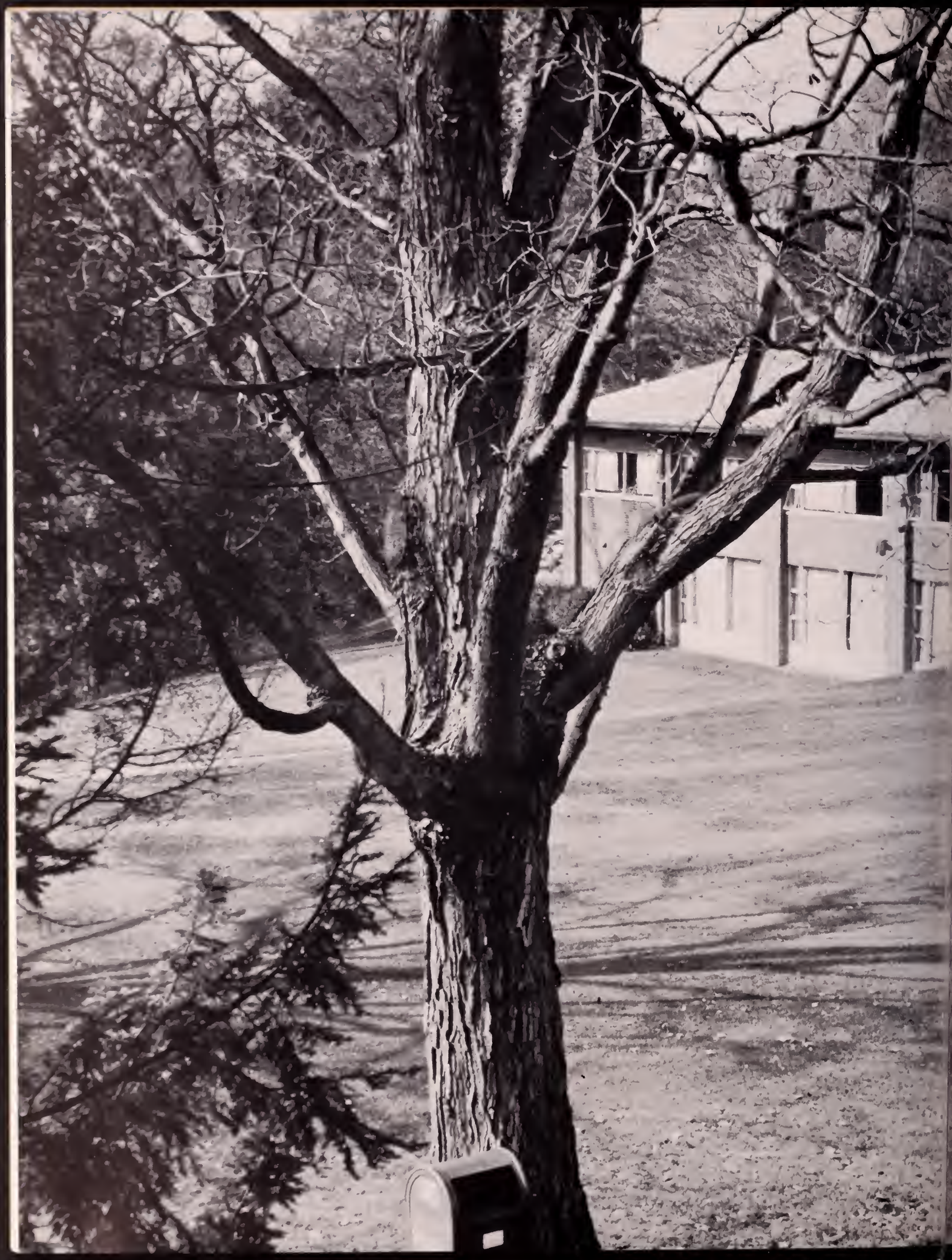

student life

senior counsellors

Seated: Sandra Stevenson, Andrea Evans, Maria Behrendt, Marilyn Skinner. *Standing:* Susan Snyder, Roben Schultze, Frances Proferes, Lorraine Festa, Paula Kassover.

dormitory

RUTH E. GOSS
Director of Residence

DELLA B. KYER
Empsall Hall

empsall hall

Cheryl Townsend, *President;* Juanita Luchetta, *Vice-President;* Regina Tranchida, *Social Chairman;* Jean Hennequin, *Secretary-Treasurer;* Mrs. Kyer, *House Director.*

bollum hall

Seated: Barbara Uricchio, *Secretary-Treasurer;* Christine Pogoda, *Vice-President;* Mrs. Hart, *House Director;* Elaine Johnson, *Assistant Social Chairman;* Patricia Geci, *President. Standing:* Roberta Kleban, *Junior Representative;* Marcia Holt, *Junior Representative;* Elizabeth Gildersleeve, *Senior Representative;* Lynda Cooper, *Senior Representative.*

ife

RUTH S. HART
Bollum Hall

ELEANOR WHITNEY
Perkins Hall

perkins hall

Seated: Jeanne Barber, *Vice-President;* Mrs. Whitney, *House Director;* Karen DaRoss, *President. Standing:* Holly Gilligan, *Assistant Social Chairman;* Joan Hemingway, *Social Chairman;* Lois Veits, *Secretary-Treasurer.*

Diane Ouellette and Salesgirl, Lorraine Festa.

student council

Seated: Leslie Cwikla, *Vice-President;* Lorraine Festa, *Treasurer;* Dean Wright; Barbara Stroup, *President;* Patricia Geci, *Secretary;* Ann Lumbruno, *Junior Commuter Representative. Standing:* Cheryl Barr, *Senior Dorm Representative;* Carol Wiellette, *Junior Dorm Representative;* Rena Calcaterra, *Junior Off-Campus Representative;* Joyce Manning, *Senior Commuter Representative;* Margaret Malinowski, *Junior Student-Aid Representative.*

Seated: Martha Pilkington, Donna Woods, Barbara Uricchio, Leslie Cwikla, Nancy Frangiamore, Constance Rourke, Charlene Covey, Anne Fitzgerald. *Standing:* Bette Hall Taylor, Dean Wright, Maria Behrendt, Mona Merigian, Joanne Marston, Janet Fedak, Elizabeth Gildersleeve, Barbara Stroup.

maroon key

Barbara Stroup conducts Maroon Key tour.

musical

GLEE CLUB OFFICERS. *Seated:* Ann Padfield, *President;* Judith Wilkinson, *Business Manager. Standing:* Carol-Ann Pietrycha, *Assistant Business Manager;* Catherine Sfreddo, *Section Leader;* Mary Johnston, *Section Leader;* Cheryl Murphy, *Librarian.*

Glee Club at Christmas Concert.

Mrs. Galbraith
Mr. Lewis Spratlan

activities

Yale-Bay Path Concert, April 10, 1965.

glee club

keynotes

Ann Padfield
Mary Johnston
Elizabeth Gildersleeve
Hilary Dickson
Karen Sibrinsz
Joan Ripley
Roberta Woodruff
Marcia Levengood
Joyce Cooley
Louise Grimaldi
Anne Warfel
Elaine Forest
Judith Wilkinson
Barbara Stroup
Mrs. Galbraith

junior grey ladies

Team Captains:
Cora Dorous
Maria Behrendt

arts club

First Row: Esther Pontecorvo, *Treasurer;* Joanne Rivenburgh, *President;* Doreen Albert, *Publicity Chairman. Second Row:* Carolin Mayhew, *Secretary;* Cheryl Barr, *Program Chairman;* Mrs. Mitchell, *Adviser;* Theresa Russo, *Vice-President.*

outing club

Joanne Marston, *President;* Joyce Read, *Secretary-Treasurer;* Mr. Dixon, *Adviser;* Patricia Janeczek, *Vice-President.*

Marcia Levengood, Jacqueline Ball, Joan Ripley, Carol Pike, Elaine Piccolo.

boots and saddle

Susan Hathaway

social science club

Seated: Cheryl Hanley, *Vice-President;* Maria Behrendt, *President;* Patricia Andrighetti, *Planning Committee. Standing:* Mr. Dickhuth, *Adviser;* Sharon Holmes, *Secretary-Treasurer.*

Jacqueline Ball

round table

Dorothy Donaldson, *Program Chairman*
Roberta Kleban, *Vice-President*
Joanne Marston, *President*
Paula Kassover, *Secretary*
Carol Plant, *Treasurer*

newman club

Rev. Joyce, *Adviser*
Mrs. Seaton, *Adviser*
Loretta Tallon, *Vice-President*
Lorraine Festa, *President*

portico

Barbara Uricchio, *Co-editor;* Mrs. Hetzel, *Adviser;* Elizabeth Nilsson, *Co-editor;* Karen Johnson, *Art Editor;* Carol Plant, *Photography Editor;* Joanne Desaulniers, *Junior Editor;* Charlene Covey, *Literary Editor;* Cheryl Murphy, *Production Editor.*

convocations:

Honors Convocation, October 21, 1964: Mr. Kane, Dean Wright, Richard C. Hottelet.

Peace Corps Convocation, February 17, 1965: Stephen L. Allen.

Elizabeth Arden Clinic, February 3, 1965: Mr. Guillaume.

Eugene Indjic, March 25, 1965.

a varied schedule

Dr. Zelma George, February 25-26, 1965.

Religious Emphasis Seminar, January 6, 1965: Rev. Gilbert Chabot, A.A., Rev. Beilby, Joanne Marston.

Rev. Daniel Leavitt, January 12,1965.

Presentation of Queen Candidates, January 20, 1965.

Our Queen and Her Court

Queen Tamara Vekshin

Gail Backes

Leslie Cwikla

Carol Sandstrom

Christine D'Amato

Maria Behrendt

Regina Tranchida

Donna Trifiro

Ruth Macutkiewicz

holiday

Versatility plus (Mr. Choi)

The Christmas Party . . . a world of happy faces.

Santa, you're too much!

the gay . .

December Twilight—an evening to remember.

Joyce Jacklitch, Escort.

events

The Service of Lights

Carol Wiellette.

the solemn

Glee Club at Concert.

Barbara Uricchio, Sue Pierce, Linda Luty at Service of Lights.

Carol Plant, Reverend Beilby, Paula Kassover.

juniors

Eileen Oles
Paula DeRusso
Ann Abkowicz

Lynn Day
Gloria Bruce
Diane Mitchell
Jacquelyn Stevens
Janet Vredenburgh

Jean Paolella Ann Marie Boucher

Christine Roy
Pamela Nelson
Pauline Perreault

Linda Tipping
Theresa Russo
Hilary Dickson
Rosemary Ahearn

MaryAnn Robinson Joan Szymanski

Roberta Woodruff
Juanita Peck
Elizabeth Rush
Linda Benson
Jane Daniel

Dyann Pollock
Pamela Teuten
June Edmunds

Sandra Waterhouse, Diane TenEyck, Jacqueline Ball.

Mary Ellen Lansburg
Susan Witkowski
Carol-Jean Filip

Barbara Storeim, Nicki Tomaselli, Georgine Frongillo, Barbara Hitchcock, Judith Zito, Kathleen O'Brien, Susan Drumm.

Christine D'Amato, Beverly Picard, Donna Crowe, Judith Hanson, Christine Pogoda.

Dianne Orsi, Lynn Moquin, Barbara Deknis, Kathleen Crandall.

Catherine Hughes, Lydia Sirulnik, Karen Waldman, Marlene Brusnicki, Ann Lumbruno, Barbara Schauer, Maureen Connor.

Jane Rovetti, Joanne Greene, Jean Hennequin, Margaret Brandt, Susan Sandstrom, Noel Walker, Leslie Francis, Juanita Luchetta.

Cora Dorous, Fatima Baker, Lana Merkel, Joanne Danford.

Colleen Cooney
Sylvia Sekac
Marsha Anderson
Diane Murphy
Lorraine Zapala
Janet Beardslee
Trudy D'Amore

Margaret Malinowski, Joanne Desaulniers, Sandra Blanchard, Heidi Sawyer.

Pauline Rioux, Sandra Pergiovanni, Nancy Coffey, Patricia Hunt.

Jane Willcox
Shirley McCoy
Charlotte Kirkbride

Karen Sibrinsz
Marcia Levengood
Carol Wiellette

Wendy Colyer
Terry Bullard
Barbara Kling
Virginia Bayard

Eugenie Pedersen, Donna DeGennaro.

Lynda Follett, Noreen Carlson, Noreen Giering, Nancy Wagner, Marjorie Wilusz.

Sandra Gould, Helen Chamberland, Eileen Clark.

Antoinette Ferraro, Virginia Nemec, Donna Myco.

Betty Boulukos, Judith Weller, Sharon Holmes, Mary Miller, Patricia Janeczek, Diane Ouellette.

Beverly Andrik, Carolyn Weir, Barbara Klin, Monica Wallace.

Kaye Harrison, Ann Mongeon, Patricia Hayes.

Ann Bawden, Carolyn Meacham, Bette Jane Clark, Janice Ruffino.

Linda Fortunato, Marianne Terranova, Catherine Moran, Mary-Ellen Daily.

Joann Serbek, Susan Baroni, Alice Bravakis, Rena Calcaterra.

Bonnie Andrusko, Rosa Mancarella, SandraLee Zappulla, Rosalee Arrighini, Donna Laraia.

Gail Loughlin
Joan Lovett
Barbara Meadows

Judith Skellings
Donna MacPhee
Charlene Beauregard

Merilyn Murphy
Dorothy Lindahl
Carol Sibley
Ann Meyer

Roberta Kleban, Lorraine Trowbridge, Susan Donahue, Jean Mangion.

Jo-Ann Graziani, Susan Maher, Elaine Cook, Nancy Norris.

Linda Montgomery, Marcia Holt, Joyce Schubert, Jennifer Randall.

Karen Abrahamson, Louise Grimaldi, Jean Pineo, Judy Bart.

Susan Welch, Jean Pilch, Cheryl Hanley, Sheila Ludwig, Gail Heubach, Ann Leganza, Carol Guertin.

Tanya Fleming, Virginia Tewksbury, Susan Hornbrook.

Patricia Bernotas, Kathleen Medeiros, Joanne Lyons, Donna Stratton.

Janet Greenway, Susan Grady, Cathy-Jean Hall.

Roberta Kennedy, Shirley Ashline, Doris Jones, Joyce Jacklitch, Sally Torre, Christine Jajuga, Judith Hamberg.

Donna Trifiro, Joan Ripley, Linda Boucher, Joanne Furtek.

Susan Hathaway, Joyce Rydingsward, Gay Mikuszewski.

Ruth Macutkiewicz, Sandra Polchlopek, Pennie-Lynne Hartshorn, Noreen Petrucelli, Suzanne Peters, Martha Sroka, Carol Pike.

Carol Sandstrom, Angela Peters, Laurel Edwards, Linda Kulis, Patricia Kelly, Marlene DeVita.

Pamela Crosby, Helen Takis, Barbara Bendtson, Elizabeth Hazen.

Elaine Piccolo
Margaret Magrini
Deidre Cawrse
Delores Pagliuco

Nadine Wauters, Irene Jurgelas, Andrea Berke, Bernadette Ptak, Katherine Partridge, Karen Lee Johnson.

Jeanne Barber, Mary Norman, Elaine Forest, Suzanne Gosselin, Lois Veits, Holly Gilligan, Dorothy Godek.

Diane Kendrick, Sandra Peck, Georgia Ripley, Sandra Fontaine.

Bonnie Lynch, Margaret Eriksson, Elaine Johnson, Deborah Polonkey.

junior class officers

Ruth Macutkiewicz, *President*
Barbara Hitchcock, *Vice-President*
Donna Trifiro, *Treasurer*
Sandra Polchlopek, *Secretary*

Marcia Holt

Jackie Ball

Party time!

Who's tired?

Betty Boulukos, Esc

Noreen Gieri

Fatima Baker, Cora Douglas

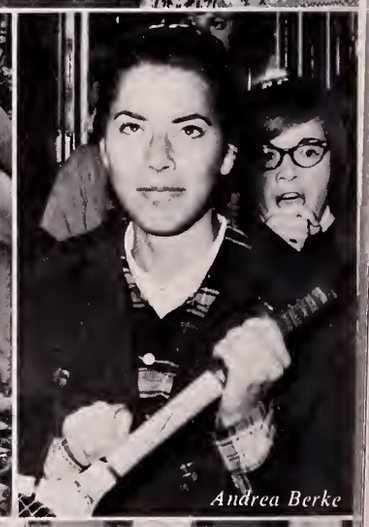

Andrea Berke

Elizabeth Arden Clinic

Gail Loughlin

Registration

Janet Haiko, Donna DeGennaro, Roberta Kleban.

C. Pilny, C. Cooney

Après volls.

L. Tipping

M. Brandt

Wendy Colger, Barbara Kling, Terry Bullard

D. Mitchell

G. Bruce

J. Wilcox

J. Weller

Santa's help

Shirley McCoy, Jean Pilch.

Siesta's over.

May the better class win!

Happiness personified.

Anticipation!

To the woods!

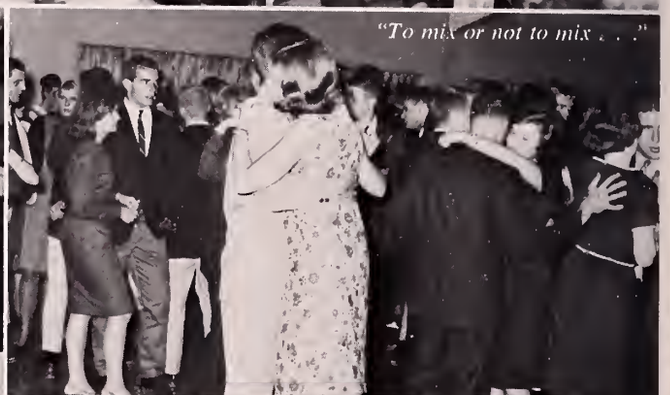

"To mix or not to mix . . ."

The Lineup.

Lorraine Festa

On to the twilight!

Commencement!

"Wish I may . . ."

Dean's Tea

Joan [illegible]

Janet Fedak receives Maroon Key.

Three minutes 'til curfew.

"Sherwood Forest?"

[illegible] and Mrs. Cur[illegible]

Nancy Frangiamore and escort.

Tats . . . A gracious hostess.

student directory

class of 1966

ANN ABKOWICZ	47 Sharon St., Hartford, Conn.	August 10
KAREN ABRAHAMSON	43 Clarendon Ave., Chicopee, Mass.	November 21
ROSEMARY AHEARN	Millbrook, New York	July 12
MARSHA ANDERSON	125 East St., Windsor, Conn.	December 21
BEVERLY ANDRIK	6 Hillside Ave., Thompsonville, Conn.	January 6
BONNIE ANDRUSKO	78 Stevens St., Windsor Locks, Conn.	September 19
ROSALEE ARRIGHINI	25 North St., Windsor Locks, Conn.	February 6
SHIRLEY ASHLINE	110 West Granby Rd., Granby, Conn.	September 4
FATIMA BAKER	151/55 Sarang St., Bombay, India	June 10
JACQUELINE BALL	5 Joann Circle, Westport, Conn.	July 21
JEANNE BARBER	19 Lorraine Rd., Wethersfield 9, Conn.	August 17
SUSAN BARONI	Hemlock Hollow, Higganum, Conn.	July 4
JULIA BART	24 McKinley Ave., So. Hadley, Mass.	December 12
ANN BAWDEN	20 Blueberry Lane, Darien, Conn.	September 7
VIRGINIA BAYARD	6 Sunset Rd., Old Saybrook Conn.	March 31
JANET BEARDSLEE	32 Maple Ridge Dr., Somers, Conn.	December 20
CHARLENE BEAUREGARD	933 Wilbraham Rd., Springfield, Mass.	July 22
BARBARA BENDTSON	46 Glendale Rd., East Longmeadow, Mass.	May 3
LINDA BENSON	159 Selden Hill Dr., West Hartford, Conn.	July 1
ANDREA BERKE	Old Well Rd., White Plains, New York	April 3
PATRICIA BERNOTAS	20 Robert Dr., Wapping, Conn.	August 12
SANDRA BLANCHARD	6 Elm, Windsor, Vt.	October 11
MARILYN BOROWIK	2473 Roosevelt Ave., Springfield, Mass.	November 4
ANNE MARIE BOUCHER	35 Princeton St., Manchester, Conn.	August 28
LINDA BOUCHER	526 East St., Easthampton, Mass.	October 18
BETTY BOULUKOS	460 South First St., Linderhurst, L.I., N. Y.	March 17
PATRICIA BOWEN	53 Zacker Rd., Westover A.F.B., Mass.	November 19
MARGARET BRANDT	98 Runnymede Ave., Jenkintown, Pa.	October 31
GLORIA BRUCE	388 New Britain Rd., Kensington, Conn.	June 27
MARLENE BRUSNICKI	616 Alden St., Springfield, Mass.	March 29
TERRY BULLARD	Colonial Rd., Guilford, Conn.	October 2
RENA CALCATERRA	73 Woodlawn St., West Hartford, Conn.	May 23
NOREEN CARLSON	56 Bentwood Rd., West Hartford, Conn.	March 20
DEIDRE CAWRSE	275 Washington St., Winchester, Mass.	September 28
HELEN CHAMBERLAND	37 Brown St., East Hartford, Conn.	May 8
BETTE JANE CLARK	84 Dutcher St., Hopedale, Mass.	October 3
EILEEN CLARK	142 Springfield St., Springfield, Mass.	March 4
NANCY COFFEY	359 Oak St., East Hartford, Conn.	November 17
WENDY COLYER	Saw Mill Rd., Cold Spring Harbor, L.I., N. Y.	January 20
MAUREEN CONNOR	290 Linden St., Holyoke, Mass.	March 9
ELAINE COOK	20 Rudolph Ave., Kittery, Maine	March 18
COLLEEN COONEY	27 Harkington Rd., Fairview, Mass.	August 3
KATHLEEN CRANDALL	14 Mellinger Lane, Westover A.F.B., Mass.	July 13
PAMELA CROSBY	64 Merriam St., East Longmeadow, Mass.	March 5
DONNA CROWE	43 Bingham St., New Britain, Conn.	February 18
MARY ELLEN DAILY	34 Chapman Rd., West Hartford, Conn.	December 16
CHRISTINE D'AMATO	439 Prospect St., Torrington, Conn.	January 19
TRUDY D'AMORE	20 Spring St., Warehouse Point, Conn.	April 2
JOANNE DANFORD	55 South Park Ter., Agawam, Mass.	October 6
JANE DANIEL	43 Stillwold Rd., Wethersfield, Conn.	June 13
LYNN DAY	179 Butternut Lane, Kensington, Conn.	July 16
DONNA DeGENNARO	71 Aimes Dr., West Haven, Conn.	February 18
BARBARA DEKNIS	88 St. Jacques Ave., Fairview, Mass.	December 3
PAULA DeRUSSO	457 Lighthouse Rd., New Haven, Conn.	December 12
JOANNE DESAULNIERS	24 Portland, Feeding Hills, Mass.	February 21
MARLENE DeVITA	21 Dorrance Place, Hamden, Conn.	May 7
HILARY DICKSON	32 Hendrie Ave., Riverside, Conn.	September 4
SUSAN DONAHUE	12 Ardmore Rd., Manchester, Conn.	May 13
CORA DOROUS	17 Old King St., Enfield, Conn.	April 23

SUSAN DRUMM	389 Sunny Hill Rd., Lunenburg, Mass.	September 28
JUNE EDMUNDS	Old Main St., New London, N. H.	June 26
LAUREL EDWARDS	178 Mystic Valley Pkwy., Winchester, Mass.	March 20
MARGARET ERIKSSON	100 Sidney Ave., West Hartford, Conn.	February 11
ANTOINETTE FERRARO	229 Easton Ave., Waterbury, Conn.	February 6
CAROL-JEAN FILIP	309 Avery St., Wapping, Conn.	July 24
TANYA FLEMING	26 Elgin St., Hamden, Conn.	August 26
MARILYN FLINT	139 Ridge St., Arlington, Mass.	June 30
LYNDA FOLLETT	Ridge Rd., Orwigsburg, Pa.	November 26
SANDRA FONTAINE	221 Bristol St., Springfield, Mass.	July 26
ELAINE FOREST	36 Birge Rd., Bristol, Conn.	July 1
LINDA FORTUNATO	23 Blinn St., East Hartford, Conn.	November 14
LESLIE FRANCIS	15 Mary Ave., Seekonk, Mass.	March 2
GEORGINE FRONGILLO	58 Summit Rd., Medford, Mass.	October 18
JOANNE FURTEK	5 West Lake St., Easthampton, Mass.	November 4
NOREEN GIERING	145 High Bridge Rd., Hamden, Conn.	February 22
HOLLY GILLIGAN	Bow Wow Rd., Sheffield, Mass.	January 18
DOROTHY GODEK	76 No. Pleasant St., Holyoke, Mass.	June 25
SUZANNE GOSSELIN	Seary St., North Conway, N. H.	April 30
SANDRA GOULD	320 Westwood Ave., E. Longmeadow, Mass.	October 2
SUSAN GRADY	345 Kibbe Rd., E. Longmeadow, Mass.	September 27
JO-ANN GRAZIANI	23 Cassan Ave., Torrington, Conn.	December 28
SANDRA GRAZIANO	35 Barney St., Agawam, Mass.	May 12
JOANNE GREENE	22 Cleveland St., New London, Conn.	May 28
JANET GREENWAY	Rt. 87, Columbia, Conn.	July 18
LOUISE GRIMALDI	31 Loring St., Springfield, Mass.	November 4
CAROL GUERTIN	316 Sewall St., Ludlow, Mass.	September 21
JANET HAIKO	68 Branch Dr., East Hartford, Conn.	May 21
CATHY-JEAN HALL	148 Coppermine Rd., Unionville, Conn.	February 21
JUDITH HAMBERG	232 City View Ave., W. Springfield, Mass.	June 7
CHERYL HANLEY	186 E. Main St., Rockville, Conn.	November 25
JUDITH HANSON	300 Fairfax Dr., Stratford, Conn.	January 13
KAYE HARRISON	67 Davis Rd., Westover A.F.B., Mass.	July 6
P. HARTSHORN	7 Coolidge Ave., Concord, N. H.	October 16
SUSAN HATHAWAY	23 Bridge Lane, Enfield, Conn.	November 30
PATRICIA HAYES	506 Peace Valley La., Falls Church, Va.	September 5
ELIZABETH HAZEN	23 Boulevard, Pelham, New York	November 12
JEAN HENNEQUIN	167 Green Rd., Manchester, Conn.	September 26
GAIL HEUBACH	124 Moss Rd., Springfield, Mass.	August 27
BARBARA HITCHCOCK	36 Harvest Hill La., Stamford, Conn.	August 14
SHARON HOLMES	35 Harrington St., Meriden, Conn.	November 13
MARCIA HOLT	21 Willard St., So. Portland, Maine	September 17
SUSAN HORNBROOK	28 Brookside Lane, Vernon, Conn.	April 26
CATHERINE HUGHES	1019 College St., Northfield, Minn.	May 17
PATRICIA HUNT	215 Coventry St., Hartford, Conn.	December 7
JOYCE JACKLITCH	1430 Gridley St., Lakewood, Ohio	April 23
CHRISTINE JAJUGA	145 Main St., Bondsville, Mass.	December 23
PATRICIA JANECZEK	20 Crown St. Ext., Meriden, Conn.	May 29
ELAINE JOHNSON	16 Leo Rd., Hamden, Conn.	November 1
KAREN LEE JOHNSON	115 Forest Park Ave., Springfield, Mass.	January 5
DORIS JONES	85 Notch Rd., Granby, Conn.	January 25
IRENE JURGELAS	114 Route 5, South Windsor, Conn.	July 9
PATRICIA KELLY	147 Griswold Dr., W. Hartford, Conn.	April 14
DIANE KENDRICK	Walnut St., Hinsdale, N. H.	August 17
ROBERTA KENNEDY	7 Olive St., Windsor Locks, Conn.	July 4
CHARLOTTE KIRKBRIDE	191 Ocean Ave., Massapequa, N. Y.	September 30
ROBERTA KLEBAN	142 Rosemere Ave., Fairfield, Conn.	February 6
BARBARA KLIN	40 Mayer Dr., Holyoke, Mass.	June 18
BARBARA KLING	532 Inman Ter., Willow Grove, Pa.	September 25
LINDA KULIS	92 Bay Ave., New Britain, Conn.	November 28
JANET KUPCO	80 Allen St., Terryville, Conn.	January 2
MARY ELLEN LANSBURG	11 Colony Rd., Thompsonville, Conn.	September 15
DONNA LARAIA	82 Mapleton St., Hartford, Conn.	October 24
ANN LEGANZA	608 Broadway, Chicopee Falls, Mass.	February 10
MARCIA LEVENGOOD	RD #3, Reading, Pa.	February 8

DOROTHY LINDAHL	22 Terry Rd., W. Springfield, Mass.	June 8
GAIL LOUGHLIN	Box 50, Concord, Mass.	January 2
JOAN LOVETT	105 E. Alvord St., Springfield, Mass.	January 13
JUANITA LUCHETTA	135 Fairview Ave., Port Chester, N. Y.	December 17
SHEILA LUDWIG	Kingsbury Ave., Rockville, Conn.	May 14
ANN LUMBRUNO	26 Prospect St., Bloomfield, Conn.	March 12
BONNIE LYNCH	52 Palmer Rd., Branford, Conn.	October 21
JOANNE LYONS	155 Westford Circle, Springfield, Mass.	February 12
DONNA MacPHEE	175 Maple St., Springfield, Mass.	August 10
RUTH MACUTKIEWICZ	193 Wildermere St., Chicopee Falls, Mass.	January 31
MARGARET MAGRINI	1045 Old Post Rd., Fairfield, Conn.	December 28
SUSAN MAHER	56 Alps Rd., Branford, Conn.	August 18
MARGARET MALINOWSKI	29 Main St., So. Deerfield, Mass.	July 6
ROSA MANCARELLA	213 White St., Hartford, Conn.	September 26
JEAN MANGION	75 Lunt Rd., Falmouth, Maine	May 7
SHIRLEY McCOY	1419 No. Lowry, Springfield, Ohio	July 31
CAROLYN MEACHAM	Crouch Rd., W. Warren, Mass.	September 26
BARBARA MEADOWS	162 Chalmers St., Springfield, Mass.	July 24
KATHLEEN MEDEIROS	50 Wilding St., Fairhaven, Mass.	September 19
LANA MERKEL	153 Ashland Ave., Springfield, Mass.	December 15
LINDA MERRIAM	640 Dwight Rd., Longmeadow, Mass.	July 29
ANN MEYER	65 Greenleaf Ave., W. Springfield, Mass.	January 14
GAY MIKUSZEWSKI	4 Elm St., So. Hadley Falls, Mass.	April 30
MARY MILLER	Four Mile River Rd., Old Lyme, Conn.	November 14
DIANE MITCHELL	12 Batchelder Rd., Marblehead, Mass.	September 1
ANNE MONGEON	141 Whitney St., Ludlow, Mass.	January 2
LINDA MONTGOMERY	133 Summit Ave., Buffalo, N. Y.	June 29
LYNN MOQUIN	64 Hartford Ave., Granby, Conn.	March 29
CATHERINE MORAN	137 Seymour St., Hartford, Conn.	September 18
DIANE MURPHY	16 Rood Ave., Windsor, Conn.	May 9
MERILYN MURPHY	71 Helen Cir., E. Longmeadow, Mass.	June 29
DONNA MYCO	111 Bob O'Link Dr., Walhalla, S. C.	August 18
PAMELA NELSON	369 Cooper St., Agawam, Mass.	December 12
VIRGINIA NEMEC	7 Cross St., Westfield, Mass.	February 11
MARY NORMAN	Royce Rd., Hartland, Vt.	December 1
NANCY NORRIS	1 Berkshire St., Swampscott, Mass.	August 27
KATHLEEN O'BRIEN	472 Brimfield Rd., Wethersfield, Conn.	March 27
EILEEN OLES	129 Mosier St., So. Hadley, Mass.	February 23
DIANNE ORSI	50 Rowley St., Agawam, Mass.	November 8
DIANE OUELLETTE	190 Hoover Ave., Bristol, Conn.	March 31
DOLORES PAGLIUCO	95 Chapman Ave., Fairfield, Conn.	January 15
JEAN PAOLELLA	124 Churchill Rd., Hamden 17, Conn.	August 4
KATHERINE PARTRIDGE	28 Gerrand Ave., E. Longmeadow, Mass.	February 13
JUANITA PECK	2 Peck Rd., Danbury, Conn.	September 10
SANDRA PECK	Orcutt Dr., Chester, Vt.	May 20
EUGENIE PEDERSEN	20 Thurl Ave., Hamden, Conn.	April 20
SANDRA PERGIOVANNI	53 Nassau Circle, E. Hartford, Conn.	March 25
PAULINE PERREAULT	18 Brookwood Cir., Springfield, Mass.	January 26
ANGELA PETERS	Kitemaug Rd., Uncasville, Conn.	March 25
SUZANNE PETERS	51 Warwick St., Longmeadow, Mass.	July 2
NOREEN PETRUCELLI	121 Sunbright Dr. So., Meriden, Conn.	December 2
BEVERLY PHILLIPS	191 Elm St., E. Longmeadow, Mass.	December 20
BEVERLY PICARD	29 Quaboag St., Three Rivers, Mass.	July 26
ELAINE PICCOLO	346 Prospect St., Wethersfield, Conn.	February 20
CAROL PIKE	78 Pleasant St., Littleton, N. H.	October 23
JEAN PILCH	97 W. Main St., Ware, Mass.	January 1
JEAN PINEO	38 Park St., Plainville, Conn.	February 11
CHRISTINE POGODA	424 Light St., Stratford, Conn.	March 4
SANDRA POLCHLOPEK	39 Maryland Ave., Chicopee Falls, Mass.	August 25
DYANN POLLOCK	688 Forest Ave., Fulton, N. Y.	September 28
DEBORAH POLONKEY	763 E. Tilghman St., Allentown, Pa.	August 23
BERNADETTE PTAK	122 Wilson Ave., Newington, Conn.	May 22
JENNIFER RANDALL	RFD #2 Laurel Dr., Woodstock, Conn.	October 30
PAULINE RIOUX	25 John Smith Dr., W. Hartford, Conn.	November 20
GEORGIA RIPLEY	17 Depot St., Ludlow, Vt.	February 15
JOAN RIPLEY	North St., Blandford, Mass.	October 24

MaryANN ROBINSON	1732 Boulevard, W. Hartford, Conn.	November 2
JANE ROVETTI	140 Briarcliff Rd., Hamden, Conn.	March 30
CHRISTINE ROY	379 Rogers Ave., W. Springfield, Mass.	February 9
JANICE RUFFINO	688 Enfield St., Thompsonville, Conn.	July 19
ELIZABETH RUSH	655 Park Ave., Apt 4E, N. Y., N. Y.	August 8
THERESA RUSSO	149 Charter Oak Ave., E. Haven, Conn.	September 1
JOYCE RYDINGSWARD	119 Federal St., W. Hartford, Conn.	November 23
CAROL SANDSTROM	31 Sander St., New London, Conn.	August 3
SUSAN SANDSTROM	1 Parkside Dr., Providence, R. I.	January 6
HEIDI SAWYER	756 Belmont Ave., Springfield, Mass.	September 18
BARBARA SCHAUER	26 Duryea St., Springfield, Mass.	August 25
JOYCE SCHUBERT	74 Glen Pkwy., Hamden, Conn.	May 6
SYLVIA SEKAC	2339 Boston Rd., No. Wilbraham, Mass.	April 6
JOANNE SERBEK	40 Grove St., Torrington, Conn.	December 7
CAROL SIBLEY	28 Nelson St., W. Springfield, Mass.	December 1
KAREN SIBRINSZ	98 Hamlin St., Manchester, Conn.	June 2
LYDIA SIRULNIK	111 Wheelmeadow Dr., Longmeadow, Mass.	June 23
JUDITH SKELLINGS	26 Grandview St., Springfield, Mass.	April 15
MARTHA SROKA	162 Watson St., Chicopee Falls, Mass.	December 3
JACQUELYN STEVENS	124 Grandview Ave., W. Springfield, Mass.	March 15
BARBARA STOREIM	38 Laconia Rd., Wethersfield 9, Conn.	June 22
DONNA STRATTON	74 Carlisle St., Springfield, Mass.	December 24
JOAN SZYMANSKI	21 Overhill Rd., W. Hartford, Conn.	October 13
HELEN TAKIS	148 Elm St., E. Longmeadow, Mass.	February 15
DIANE TenEYCK	72 Fenway East, Milford, Conn.	February 8
MARIANNE TERRANOVA	314-12th St., Palisades Park, N. J.	January 2
PAMELA TEUTEN	21 Raymond St., Rockville Centre, N. Y.	October 16
VIRGINIA TEWKSBURY	65 Forbes St., E. Hartford, Conn.	September 13
LINDA TIPPING	19 Hartman St., E. Haven, Conn.	December 8
NICKI TOMASELLI	627 Klem Rd., W. Webster, N. Y.	July 30
SALLY TORRE	62 Sherwood Ave., W. Springfield, Mass.	March 20
DONNA TRIFIRO	143 Hickory Dr., E. Hartford 8, Conn.	March 12
LORRAINE TROWBRIDGE	634 Carlton Ave., Brooklyn, N. Y.	January 23
LOIS VEITS	34 Dudley Rd., Wethersfield, Conn.	July 18
JANET VREDENBURGH	57 Winchell Dr., Kensington, Conn.	July 20
NANCY WAGNER	127 Church St., Ware, Mass.	November 7
KAREN WALDMAN	16 Tumblebrook Lane, W. Hartford, Conn.	September 11
NOEL WALKER	Pleasant Bay Rd., Harwich, Mass.	July 15
MONICA WALLACE	17 Sun St., Thompsonville, Conn.	January 2
SANDRA WATERHOUSE	187 Sunflower Ave., Stratford, Conn.	November 3
NADINE WAUTERS	455 Lakeview Ave., Rockville Centre, N. Y.	May 10
SUSAN WELCH	Stein Rd., Ellington, Conn.	November 8
MEREDITH WELDON	129 Seymour Ave., W. Hartford, Conn.	September 6
JUDITH WELLER	Canaan, New York	February 10
CAROL WIELLETTE	37 Randal Ave., W. Hartford, Conn.	January 28
CAROLYN WIER	1565 Carew St., Springfield, Mass.	August 10
JANE WILLCOX	11 River St., Woodstock, Vt.	July 23
MARJORIE WILUSZ	Barnes Hill Rd., Collinsville, Conn.	September 6
SUSAN WITKOWSKI	236 Goodwin St., E. Hartford, Conn.	December 12
ROBERTA WOODRUFF	New Preston, Conn.	March 9
LORRAINE ZAPALA	21 Glendale Circle, Windsor Locks, Conn.	August 13
SANDRA LEE ZAPPULLA	50 Sadler St., Windsor Locks, Conn.	February 9
JUDITH ZITO	145 Cloverdale Cir., Wethersfield, Conn.	April 24

This book printed by VELVATONE, a special process of
graphic printing. Sole producers: Wm. J. Keller Inc., Buffalo,
No other printing firm is authorized to use the Velvatone me